Marke		**FERROMATIK MILACRON K-TEC 40 S incl. REMAK RX-P Robot**
ID-Nummer		3432
Jahr		2003
Maschinennummer		513350
Betriebsstunden	Std.	65.000
Schnecke	mm	35
Spritzdruck	bar	1964
Hubvolumen	ccm	135
Schließkraft	t	40
Holmabstand	mm	320 x 320
Formeinbauhöhe min.	mm	200
Plattenabstand max.	mm	550
Abmaße + Gewicht	mm	3500 x 1400 x 1800 3000 kg
Anschluss	kW	
Beschreibung		K-TEC (400 H-265) mit Akkumulator, REMAK RX-P Angusspicker, Kernzug 2 Fach, HK

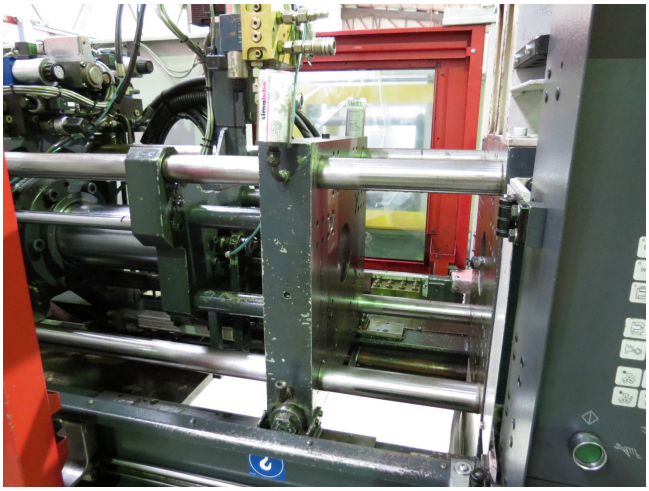

SCHULZ & PARTNER · Hafenstraße 53 · 74076 Heilbronn · Germany
Telefon +49 (7131) 155 07-0 · Fax +49 (7131) 155 07-77 · E-Mail: ralf.schulz@schulz-partner.com

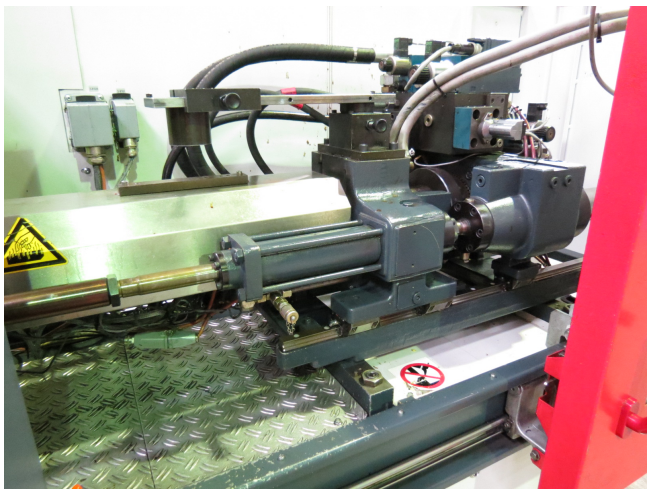

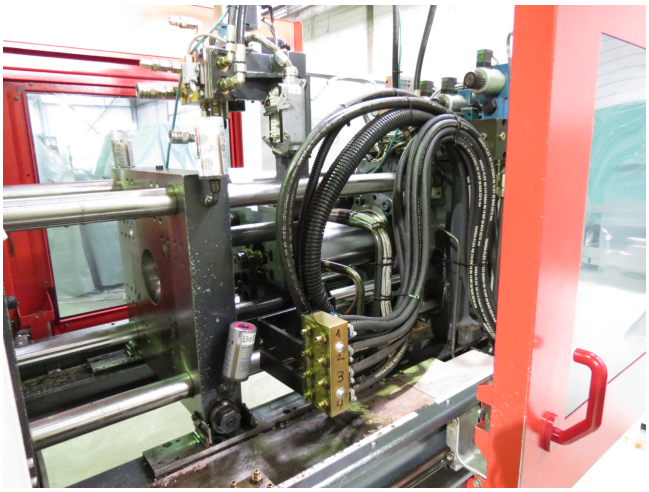

SCHULZ & PARTNER · Hafenstraße 53 · 74076 Heilbronn · Germany
Telefon +49 (7131) 155 07-0 · Fax +49 (7131) 155 07-77 · E-Mail: ralf.schulz@schulz-partner.com

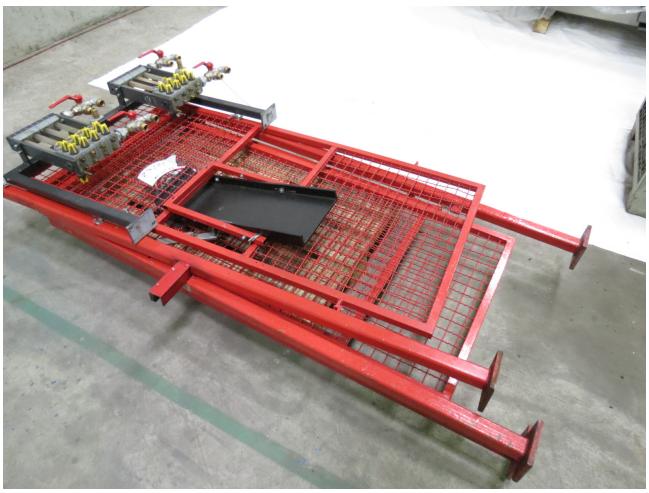

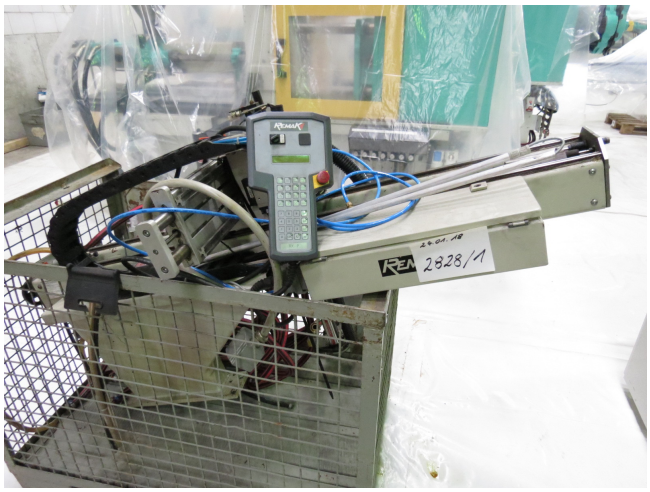

SCHULZ & PARTNER · Hafenstraße 53 · 74076 Heilbronn · Germany
Telefon +49 (7131) 155 07-0 · Fax +49 (7131) 155 07-77 · E-Mail: ralf.schulz@schulz-partner.com

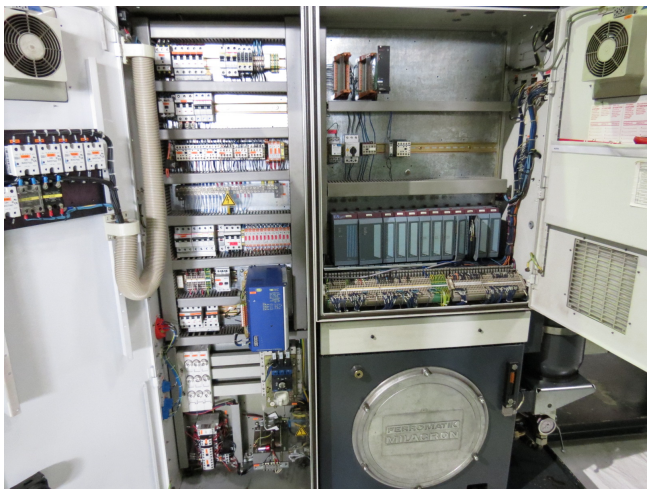

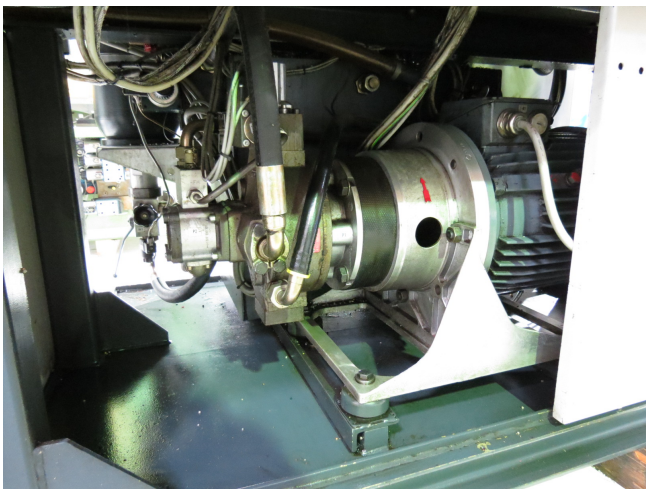

SCHULZ & PARTNER · Hafenstraße 53 · 74076 Heilbronn · Germany
Telefon +49 (7131) 155 07-0 · Fax +49 (7131) 155 07-77 · E-Mail: ralf.schulz@schulz-partner.com